

Borough of Seaside Park
1701 North Ocean Avenue
Seaside Park, NJ 08752

RFQ for Weed Control 2026 & 2027

The Borough of Seaside Park is seeking price quotes for weed control for the 2026 & 2027 season. (2 yrs)

The RFQ must be completed as provided herein with individual pricing, failure to comply will negate the quote. All quotes must be received by March 1st, 2026. This form can be faxed to 732-606-5123 or emailed to ewoj@seasideparknj.org

The contract award for weed control will be for five (5) applications in 2026 & five (5) applications in 2027 or as needed through September of each year.

Free service calls as needed shall be included for areas missed during applications. Areas that do not require treatment shall be skipped and not billed.

Special care shall be taken to avoid overspray and damage to existing grass and landscaping plants, as well as adjacent properties.

- Vendors are required to submit a N.J. Business Registration Certificate and W-9 if business has not previously conducted business with the Borough of Seaside Park
- Vendors are required to submit a certificate of insurance naming the Borough of Seaside Park as an additional insured and showing they provide Worker's Compensation Insurance.
- Vendors are required to comply with all Labor Laws of the State of New Jersey.
- Vendors must supply GHS Safety Data Sheets for applied chemicals
- **The vendor must give 3 days of advanced notice for all applications and contact the DPW Supervisor at 848-992-1918** when applications are being applied. **Flags with the date of application** shall be placed at each location.
- The vendor shall schedule applications early in the day as not to interfere with the general public (i.e parking lots, parks, etc.)

Please see the attached color maps for specific names and locations of the areas to be treated for weed control. General areas to be treated are highlighted in purple and may not include all areas that grow weeds to be treated. Please contact Eric Wojciechowski at 732-250-7560 with question or to arrange for a tour of the areas if required.

LOCATIONS:

1. Moe Levine Park (13th- 14th Ave & Barnegat Ave) \$_____per app
- a. Baseball warning track
 - b. Curblines, sidewalk and driveway apron joints, pavers
 - c. Fence lines in and around baseball field, tennis courts, playground, and basketball courts
 - d. Playground perimeter mulch (new playset has been installed not shown in picture).



2. DPW Yard (1201 Barnegat Ave)

\$_____per app

- a. Curblines, sidewalk & pavers joints, driveway aprons on 12th Ave, 13th Ave and Barnegat Aves
- b. Interior lot fence line perimeter
- c. Around buildings that need it

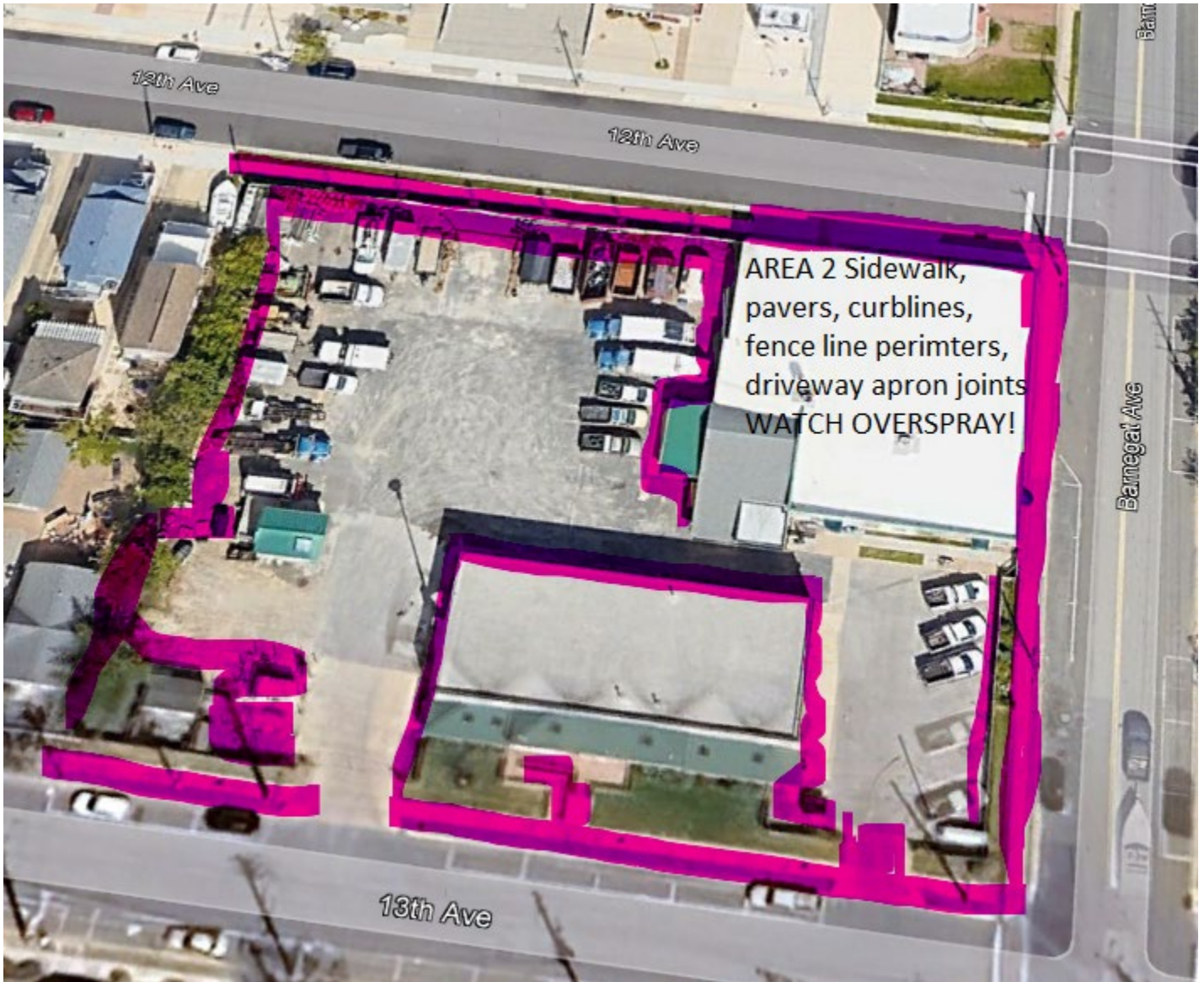

3. Recycling Yard & Bin Yard (13th- 14th & Barnegat Ave)

\$_____per app

- a. Sidewalks, curbs, stone areas between curb and sidewalk
- b. Stone area inside & outside recycling yard and bin yard
- c. Fence lines inside and outside recycling yard

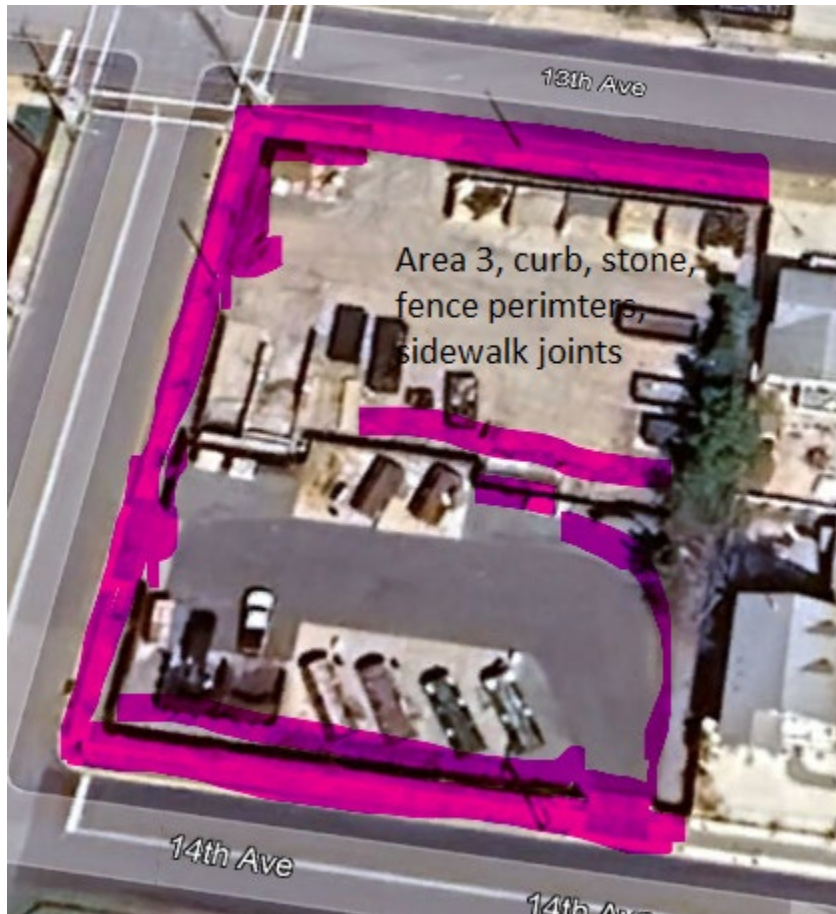

4. Water tower yard & Wellhouse (12th- 13th Ave & Barnegat Ave)
- a. Stoned areas around building and fence lines.
 - b. Curblines, sidewalks & driveway apron joints

\$_____per app

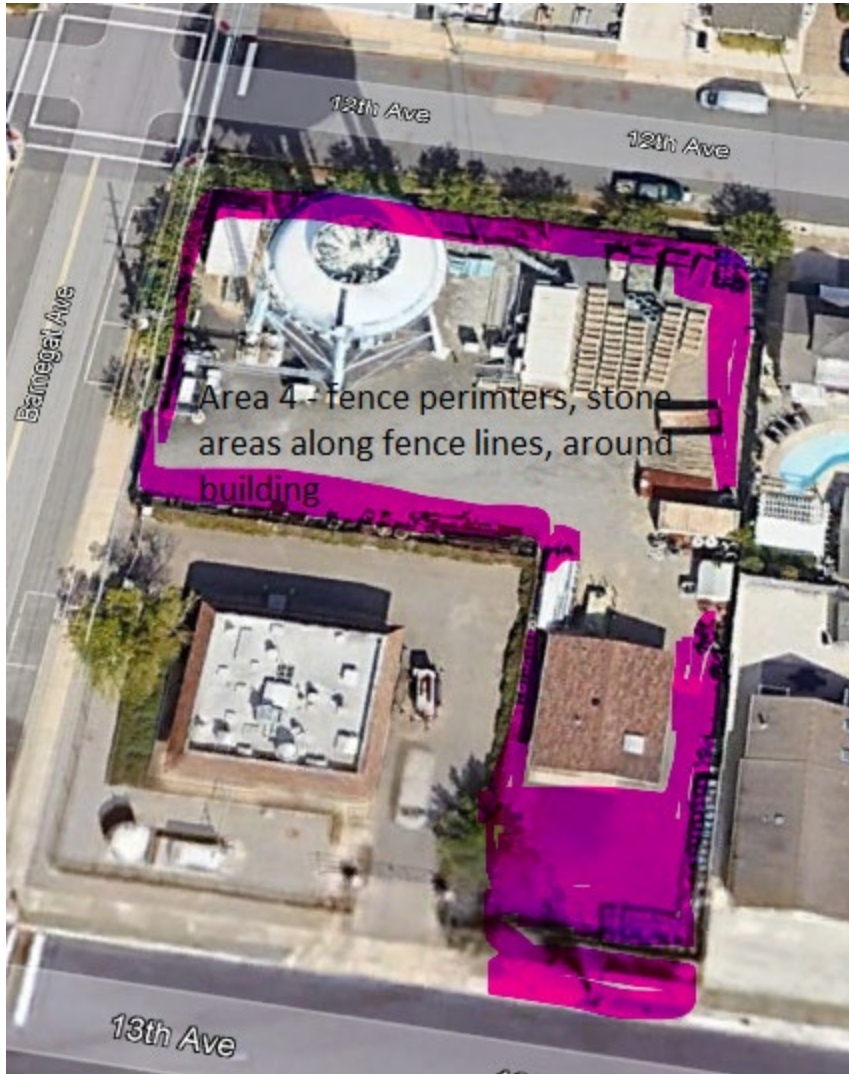

5. 14th Ave & Bayview Recreational Park

\$_____per app

- a. Curblines, sidewalks & driveway apron joints, composite deck walkways, shell areas between composite deck and curb. Watch overspray around Butterfly Garden.



6. 5th Ave Playground (5th & Bayview Ave)

\$_____per app

a. Fence line, trex decked walkways



7. Police/Fire Department (6th & Central Ave)

\$_____per app

a. Curblines, sidewalks joints, and stoned areas (Watch Overspray)

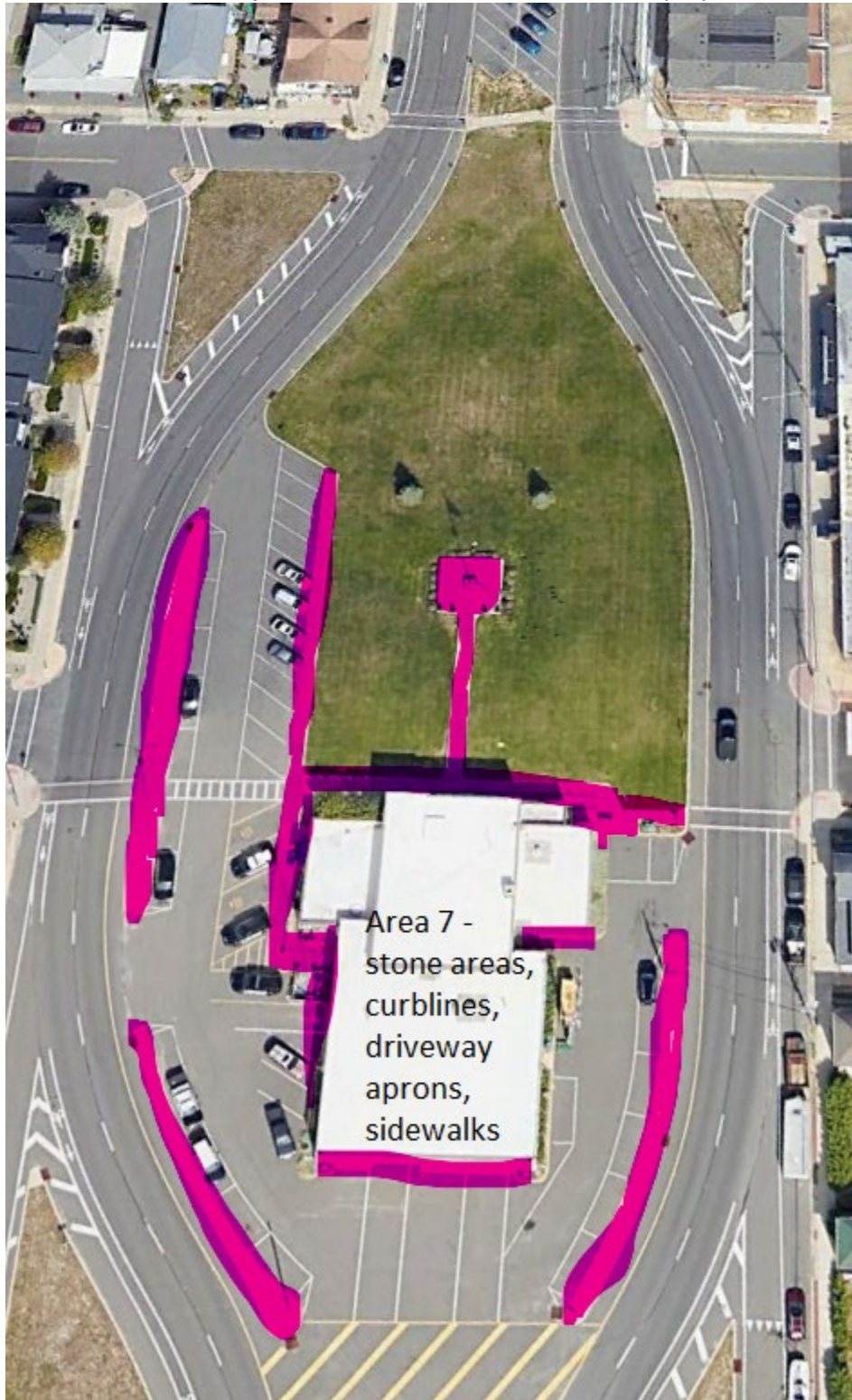

8. Community Center & Wellhouse (37-39 J Street)

\$_____per app

- a. Parking area where needed, curb, sidewalk, area between curb & sidewalk, and fence line



9. Parking Lots – #1(a), #2(b), & #3(c)

\$_____per app

a. Curbs, parking medians, sidewalks, trex walkways

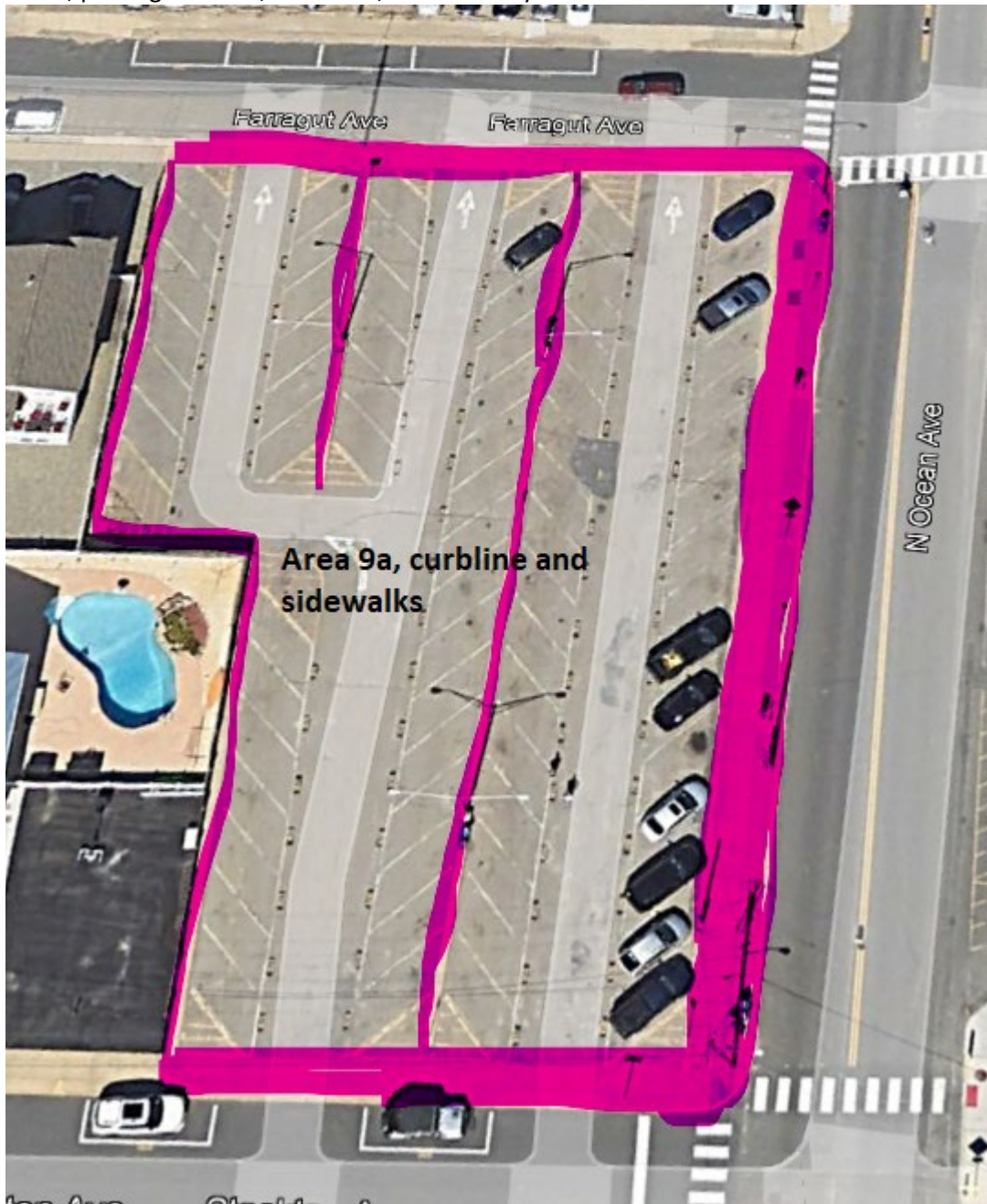





10. Seaside Park Borough Hall (1701 North Ocean Ave)

\$_____per app

- a. Curb, sidewalk, paver areas
- b. Stoned areas – special attention must be paid to not damage existing landscaping plants.

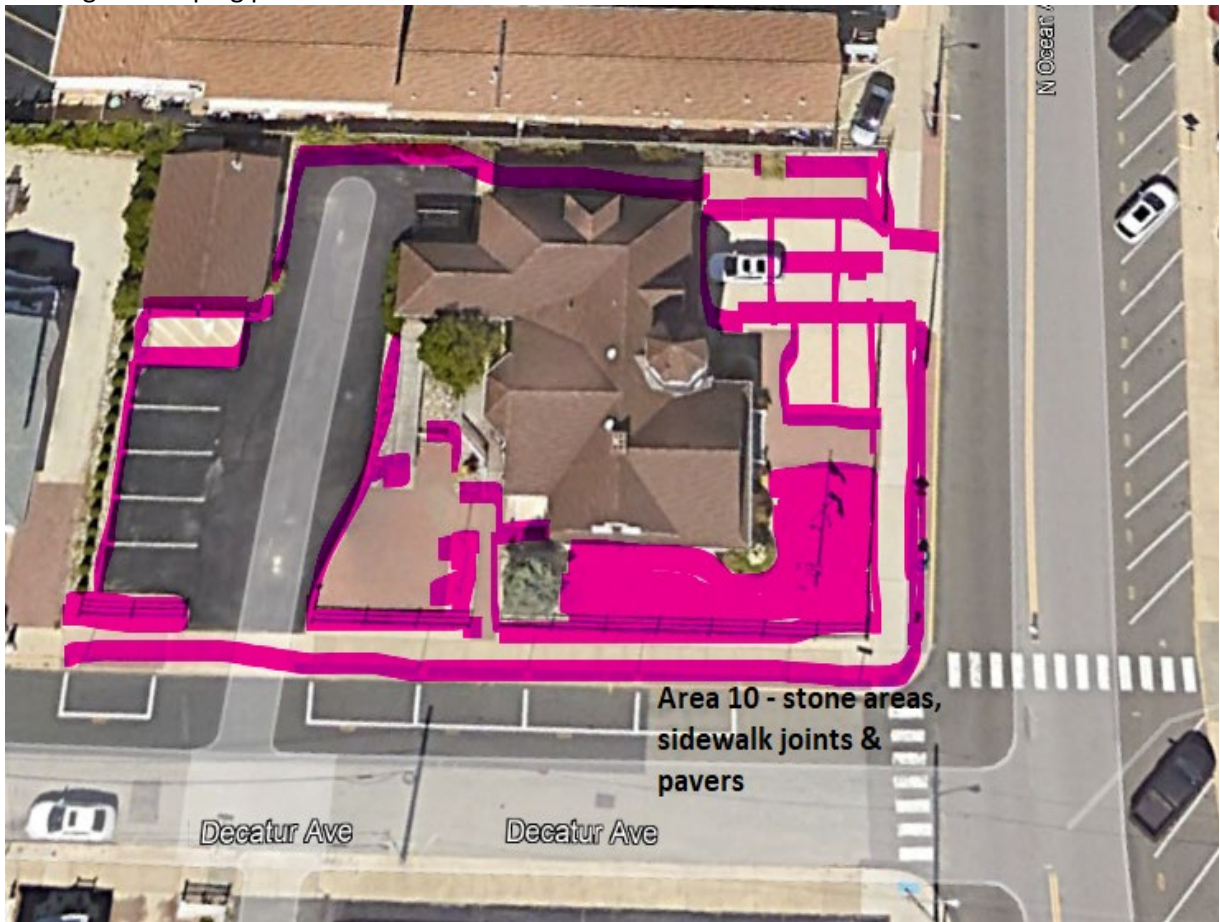

11. O Street Playground (O Street to Decatur Ave & Lake Ave)
a. Curbs, trex sidewalks, fence lines, and parking area

\$_____per app

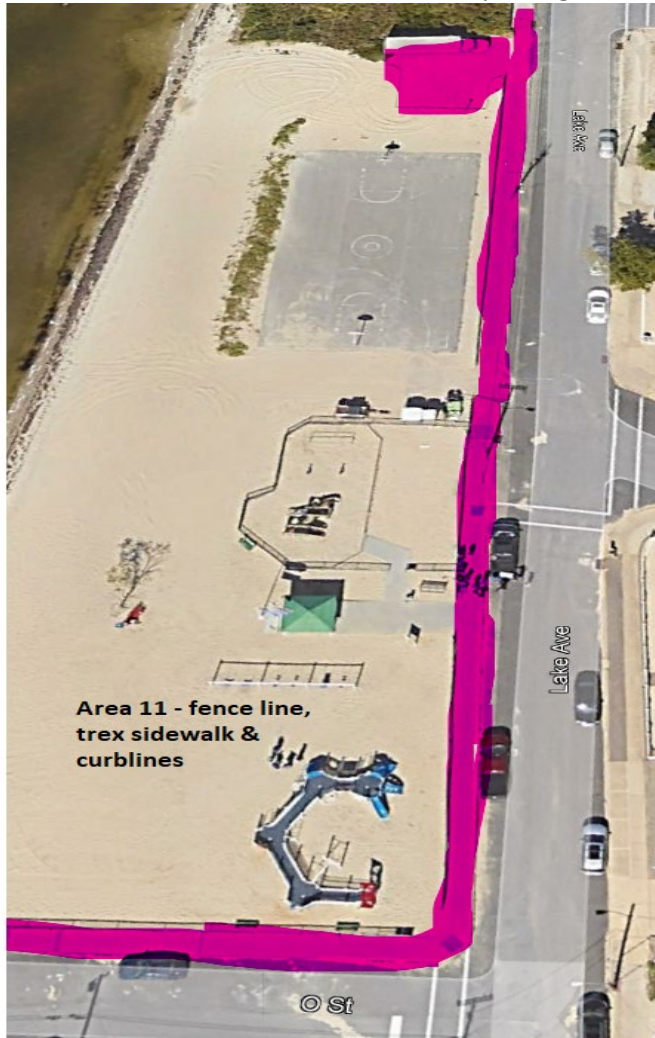

12. O Street Bulkhead (Between O & N Street at Lake Ave)
a. Curb, trex walkway, along bulkhead

\$_____per app



13. M Street Bulkhead (Between M & N Street at Lake Ave)

\$_____per app

- a. Curb, sidewalk, and paver areas.

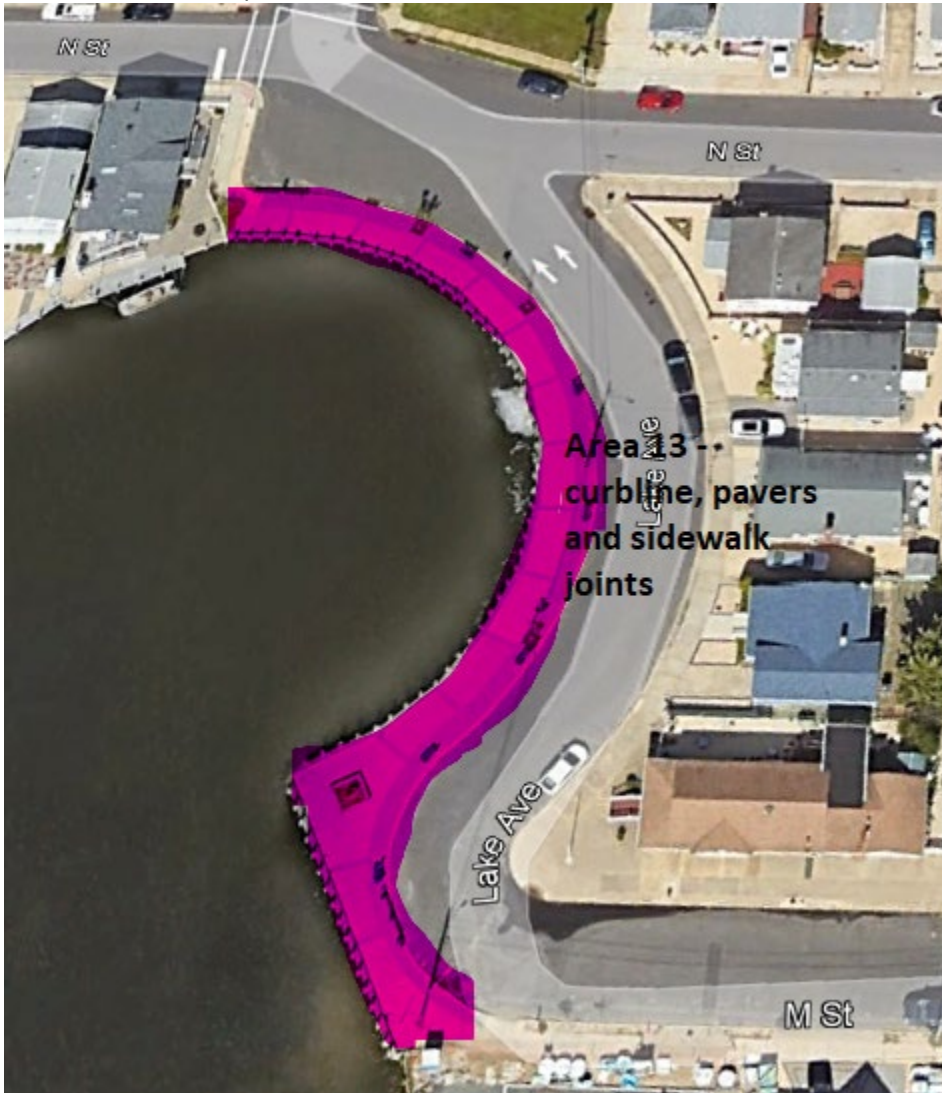

14. K Street Wharf (Western K Street)

\$_____per app

- a. Sidewalk, curb and shelled area



15. Decatur Ave Wellhouse (1616 Lake Avenue)

\$_____per app

- a. Sidewalk, curb, area between curb and sidewalk
- b. All stone areas around wellhouse.



16. N Street & Ocean Empty Lot (1315 North Ocean Ave)

\$_____per app



2026 & 2027 TOTAL FOR ALL LOCATIONS FOR WEED CONTROL \$_____ x 10 applications = \$_____

VENDOR NAME: _____

ADDRESS: _____

CONTACT PERSON: _____

PHONE: _____

☐

Check here if you do not wish to submit a quote.

Signature_____
Print Name_____
Date